

**REQUEST FOR PROPOSAL (RFP) NO:T9/P18/005
CAPITAL DREDGING WORKS FOR THE PROPOSED NEW LNG JETTY (BERTH 4) AT BINTULU PORT, SARAWAK.**

Legends

-  Area to be Dredged by 'Enola Gay'
-  Area to be Dredged by Vox Maxima
-  Rock & Hard Materials if any to be dredged by 'Enola Gay'

Back-Hoe Dredger 'Enola Gay'

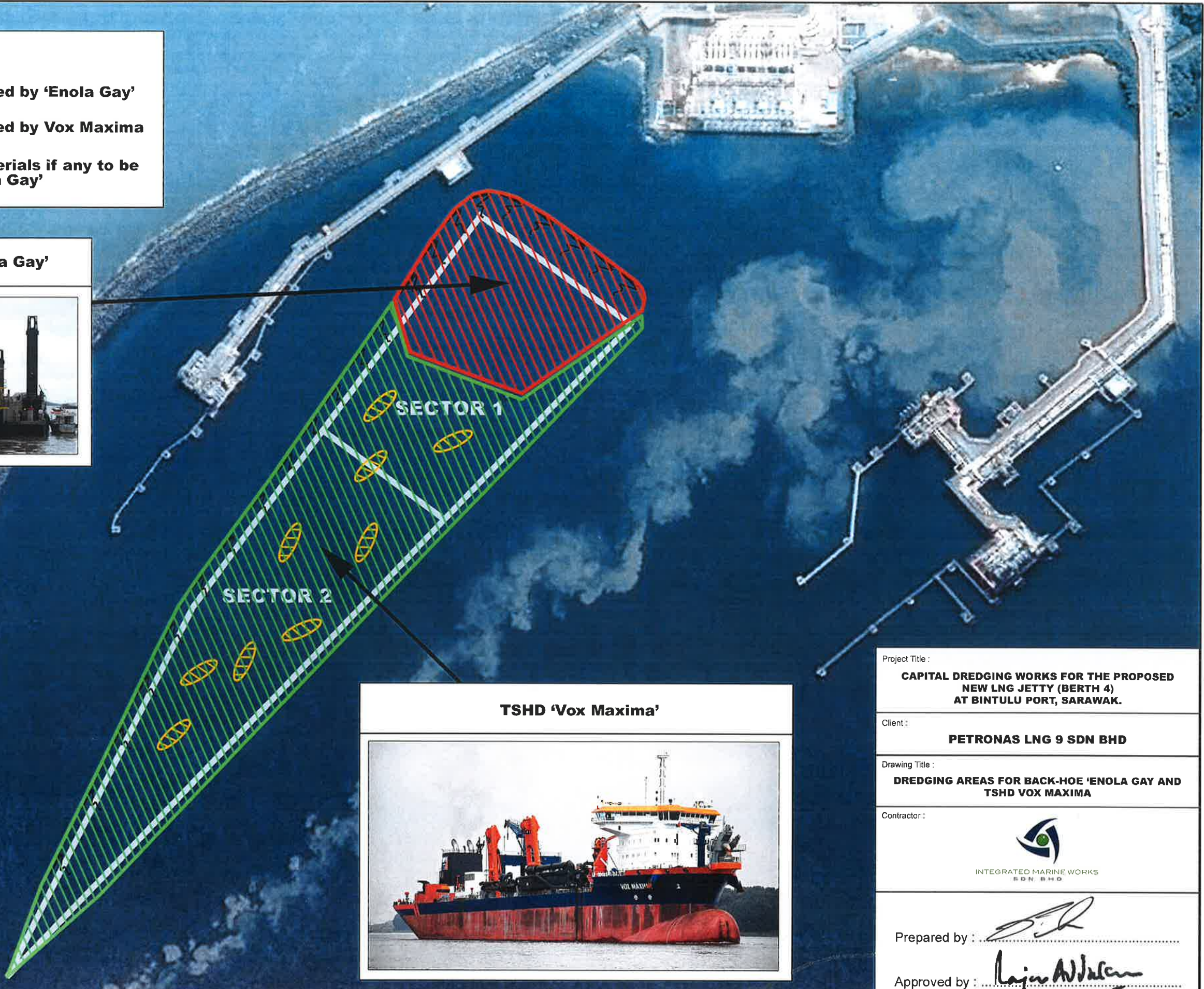



TSHD 'Vox Maxima'

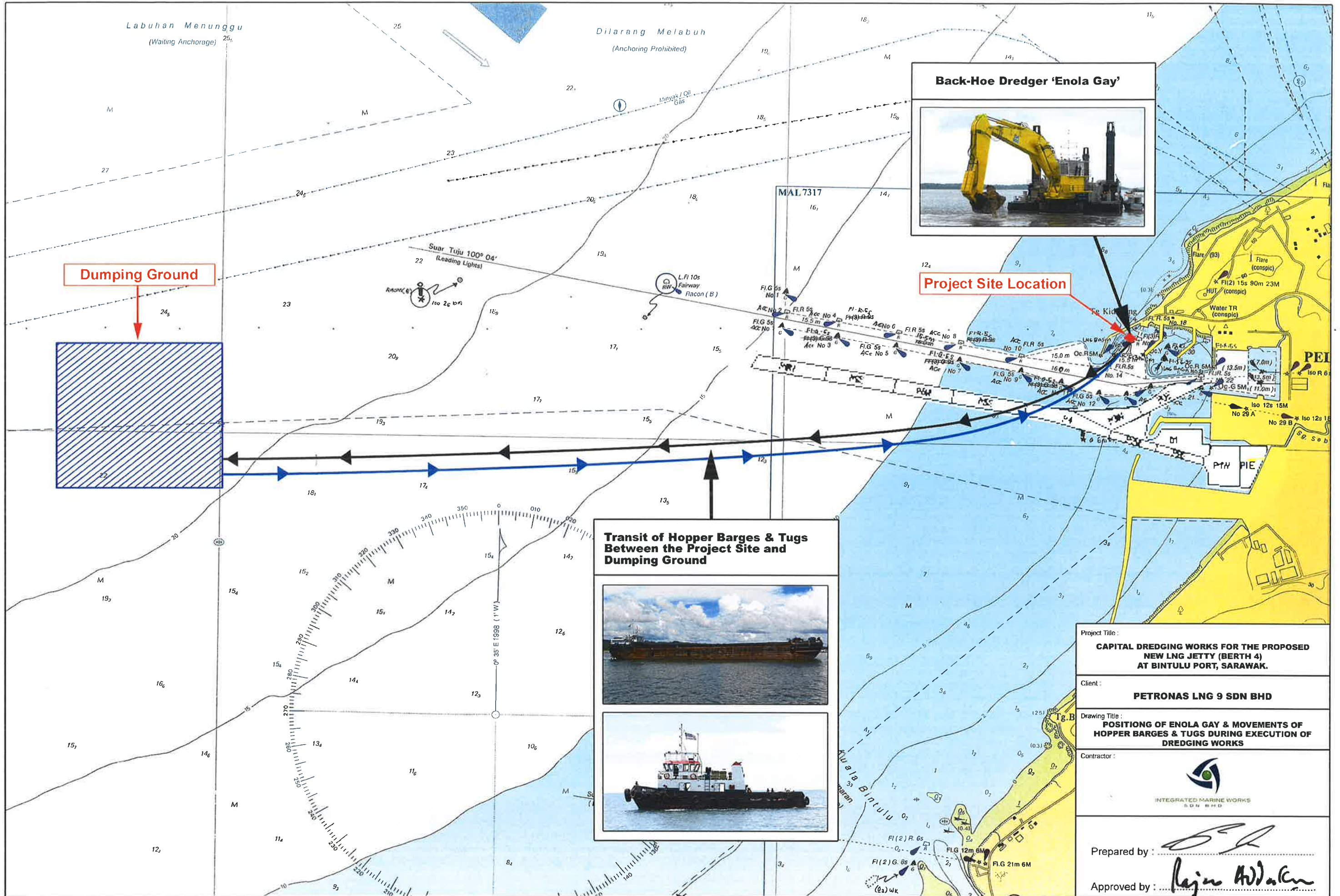

Project Title :	CAPITAL DREDGING WORKS FOR THE PROPOSED NEW LNG JETTY (BERTH 4) AT BINTULU PORT, SARAWAK.
Client :	PETRONAS LNG 9 SDN BHD
Drawing Title :	DREDGING AREAS FOR BACK-HOE 'ENOLA GAY' AND TSHD VOX MAXIMA
Contractor :	 INTEGRATED MARINE WORKS SDN BHD
Prepared by :	
Approved by :	

POSITIONING OF ENOLA GAY & MOVEMENTS OF HOPPER BARGES & TUGS DURING EXECUTION OF DREDGING WORKS



Project Title :
CAPITAL DREDGING WORKS FOR THE PROPOSED NEW LNG JETTY (BERTH 4) AT BINTULU PORT, SARAWAK.

Client :
PETRONAS LNG 9 SDN BHD

Drawing Title :
POSITIONING OF ENOLA GAY & MOVEMENTS OF HOPPER BARGES & TUGS DURING EXECUTION OF DREDGING WORKS

Contractor :

 INTEGRATED MARINE WORKS SDN BHD

Prepared by : 

Approved by : 

MOVEMENTS OF TRAILING SUCTION HOPPER DREDGER 'VOX MAXIMA' DURING EXECUTION OF DREDGING WORKS

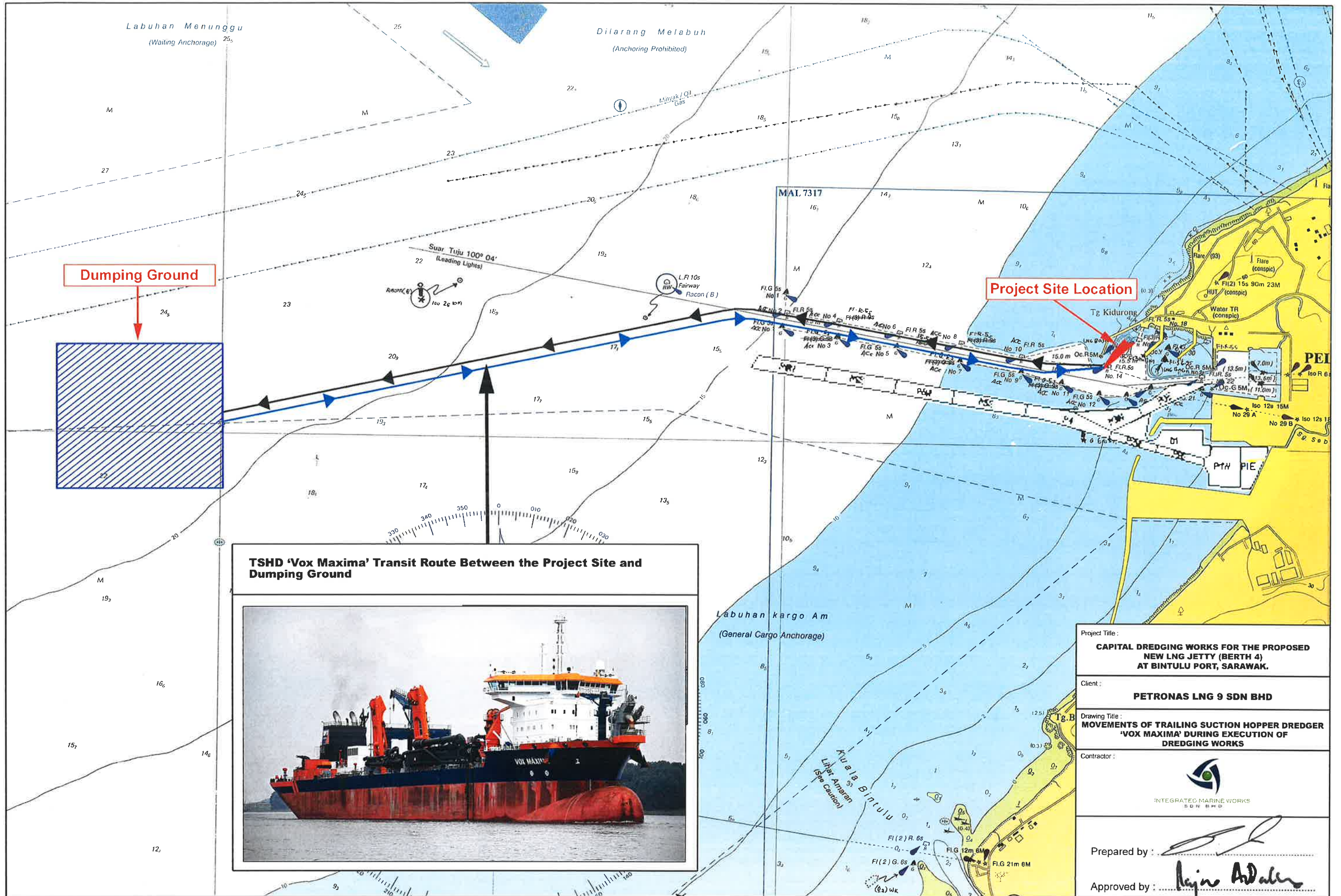

TSHD 'Vox Maxima' Transit Route Between the Project Site and Dumping Ground



Project Title:
CAPITAL DREDGING WORKS FOR THE PROPOSED NEW LNG JETTY (BERTH 4) AT BINTULU PORT, SARAWAK.

Client:
PETRONAS LNG 9 SDN BHD

Drawing Title:
MOVEMENTS OF TRAILING SUCTION HOPPER DREDGER 'VOX MAXIMA' DURING EXECUTION OF DREDGING WORKS

Contractor:

 INTEGRATED MARINE WORKS
 SDN BHD

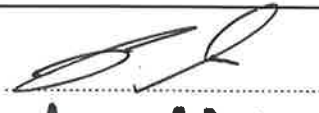
Prepared by: 

Approved by: 